

Questions and Answers Addendum

REQUEST FOR PROPOSAL

ERATE FUNDING YEAR 2019-2020

FCC FORM 470 # 190018598 (STIGLER 2019 C-2)

APPLICANT

Stigler Independent School District 20
(BEN: 140208)
309 NW "E" Street
Stigler, OK 74462-1869
(918)967-2805

DUE DATE:

Tuesday, February 26, 2019

Bids must be emailed to erate@stiglerps.com no later than 11:59 pm CST on the due date listed above.

THE FOLLOWING INFORMATION IS INCLUDED IN THIS RFP:

- BID Q & A

C2: Internal Connections: WAP/CABLING

QUESTION 1: Do you have maps indicating current AP placement?

ANSWER 1: Yes. They are attached to this document.

QUESTION 2: For the current AP's that will be moved from their current location in hallway to closest classroom, who is physically moving that AP?

ANSWER 2: We will be moving current AP's.

QUESTION 3: For those AP's that are moving, is there enough cable to move? For instance, in the HS, there is an AP being moved from Cafeteria to Room 22?

ANSWER 3: There should be enough cable. We will be swapping the Hallway AP390 with the Cafeteria AP230 then moving the AP230 into classroom 22.

QUESTON 4: There is cabling for all of the new AP's, correct?

ANSWER 4: No. The only existing cabling for a new AP is in Room 6 at the HS.

C2: Internal Connections: NETWORK SWITCHES

QUESTION 1: You are only requesting one network switches at each of the 4 sites. Is this going to be the head-end switch or just replacing an existing switch?

ANSWER 1: We would like to replace the head-end switch for now and in the future replace the rest of the switches.

- currently
- - switch
 - ⊗ - AP230
 - - AP390
 - X - Existing Cable

O - New AP

I will move AP230 from Commons and put in Room 22. I will also move AP390 from hall and put in Commons

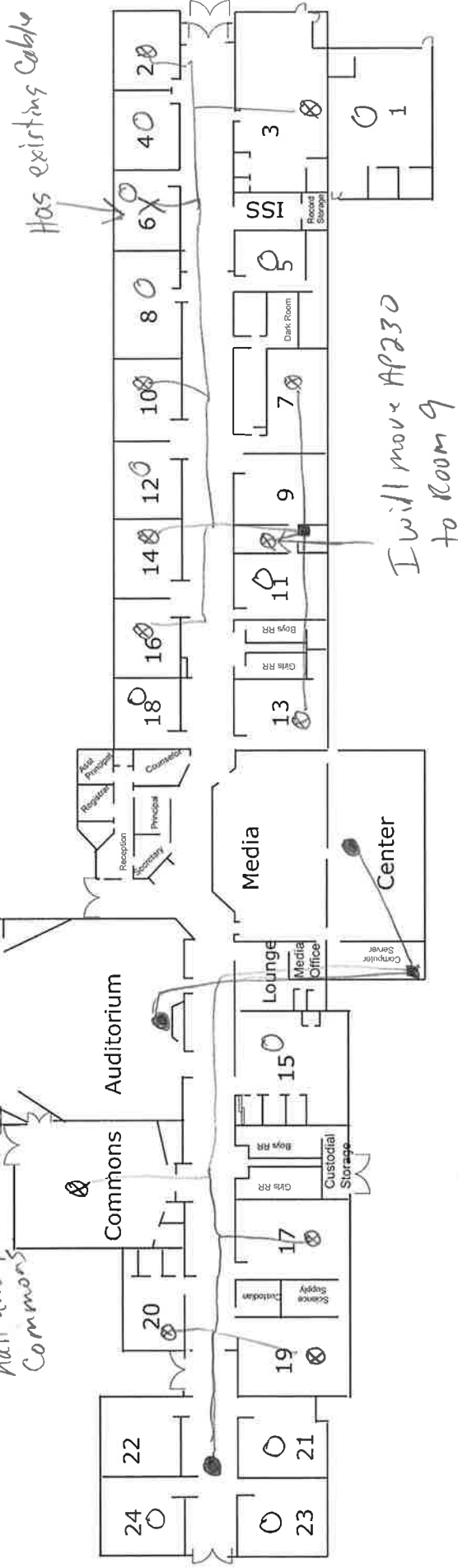

Stigler High School

Stigler Middle School

- Currently
- - switch
 - ⊗ - AP230
 - - AP390

○ - New AP

Pavilion

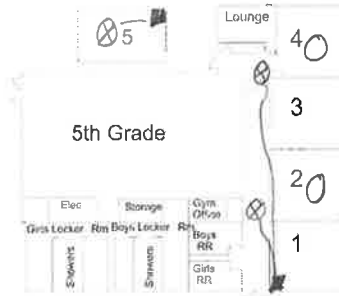

I will move AP's from hallway to Room's 3 and 1

Multi-Handicap



I will move AP from hall to Room 16

I will move AP from hall to Room 11

I will move AP's from hall to Rooms 5, 3 and 1

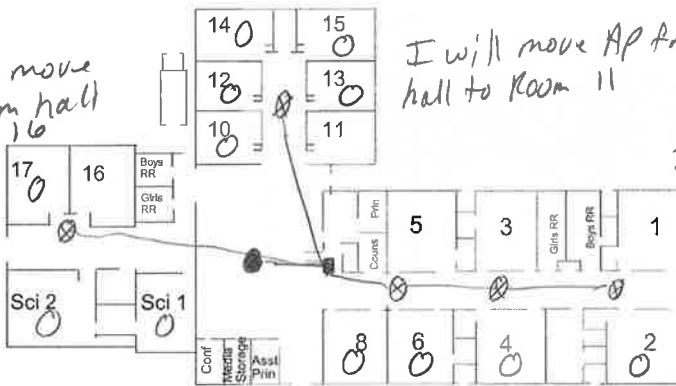

I will move AP's in hall to rooms 1, 8, 9 and 10-15

Stigler Grade School

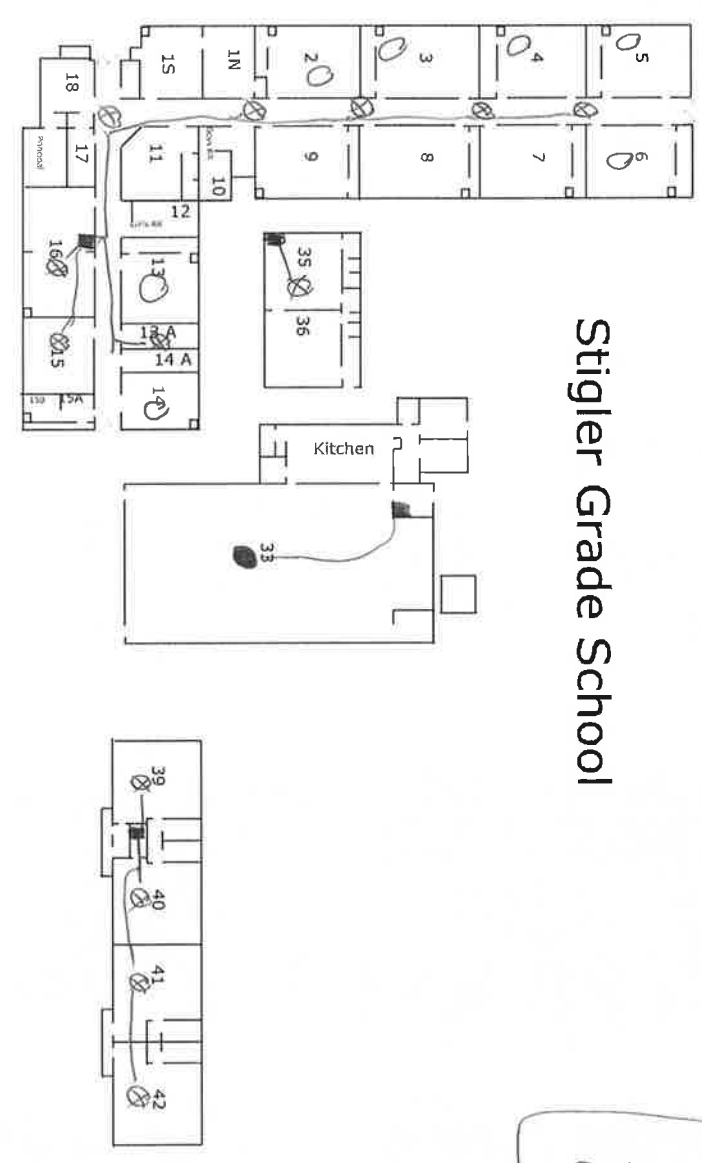

- currently
- - switch
 - ⊗ - AP230
 - - AP390

O - New AP

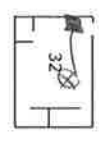
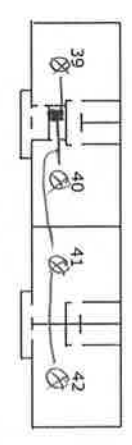
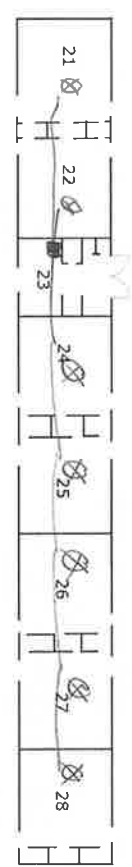
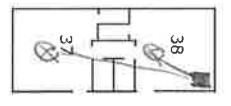
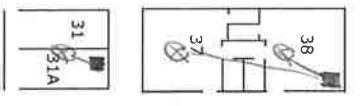

Kindergarten

currently
■ - switch
⊗ - AP230

○ - New AP

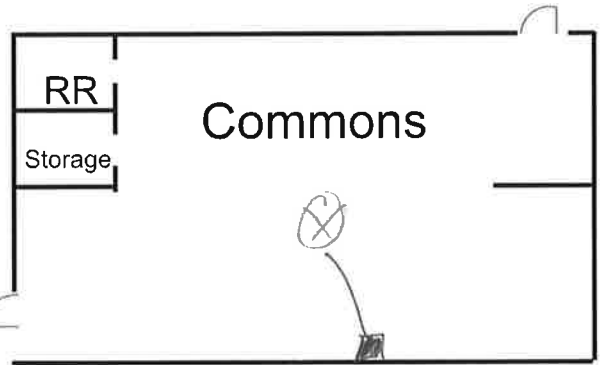
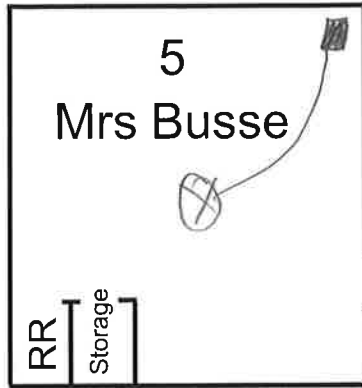

Aerial cable

